

THIS DRAWING AND DETAILS ON IT ARE THE SOLE PROPERTY OF THE ARCHITECT AND MAY BE USED FOR THE SPECIFIC PROJECT ONLY. IT SHALL NOT BE LOANED, COPIED OR REPRODUCED, IN WHOLE OR IN PART, OR FOR ANY OTHER PURPOSE OR PROJECT WITHOUT THE WRITTEN CONSENT OF THE ARCHITECT.

COPYRIGHT © 2018 THOMAS ALAN GROUP

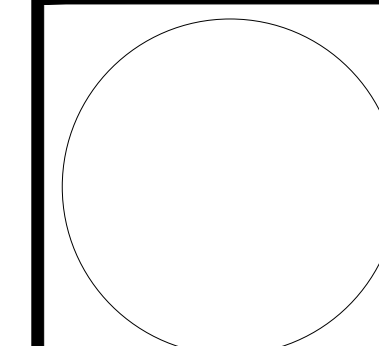

CHRISTOPHER THOMAS PIKE  
MO# 2011033866  
EXPIRATION DATE: 12/31/19

THE PROFESSIONAL ARCHITECT'S SEAL AFFIXED TO THIS SHEET APPLIES ONLY TO THE MATERIALS AND ITEMS SHOWN ON THIS SHEET. ALL DIMENSIONS, DIMENSIONS OR OTHER CONDITIONS NOT SHOWN ON THIS SHEET SHALL BE AS SHOWN ON THE ARCHITECT'S DRAWINGS PREPARED BY THE ARCHITECT, AND THE ARCHITECT EXPRESSLY DISCLAIMS ANY AND ALL RESPONSIBILITY FOR SUCH PLANS, DRAWINGS OR DOCUMENTS NOT EXISTING THIS SEAL.

No.	Description	Date
1	PERMIT SET	8/6/18

A New Residence for:  
**Douglas  
PROPERTIES**  
50 MORWOOD LN.  
CREVE COEUR, MO 63141

**THOMAS ALAN GROUP**  
ARCHITECTURE | DESIGN | INTERIORS  
23 North Gore Ave., Suite 303  
Webster Groves, MO 63119  
(314) 301-9975  
ThomasAlanGroup.com

Sheet Number:

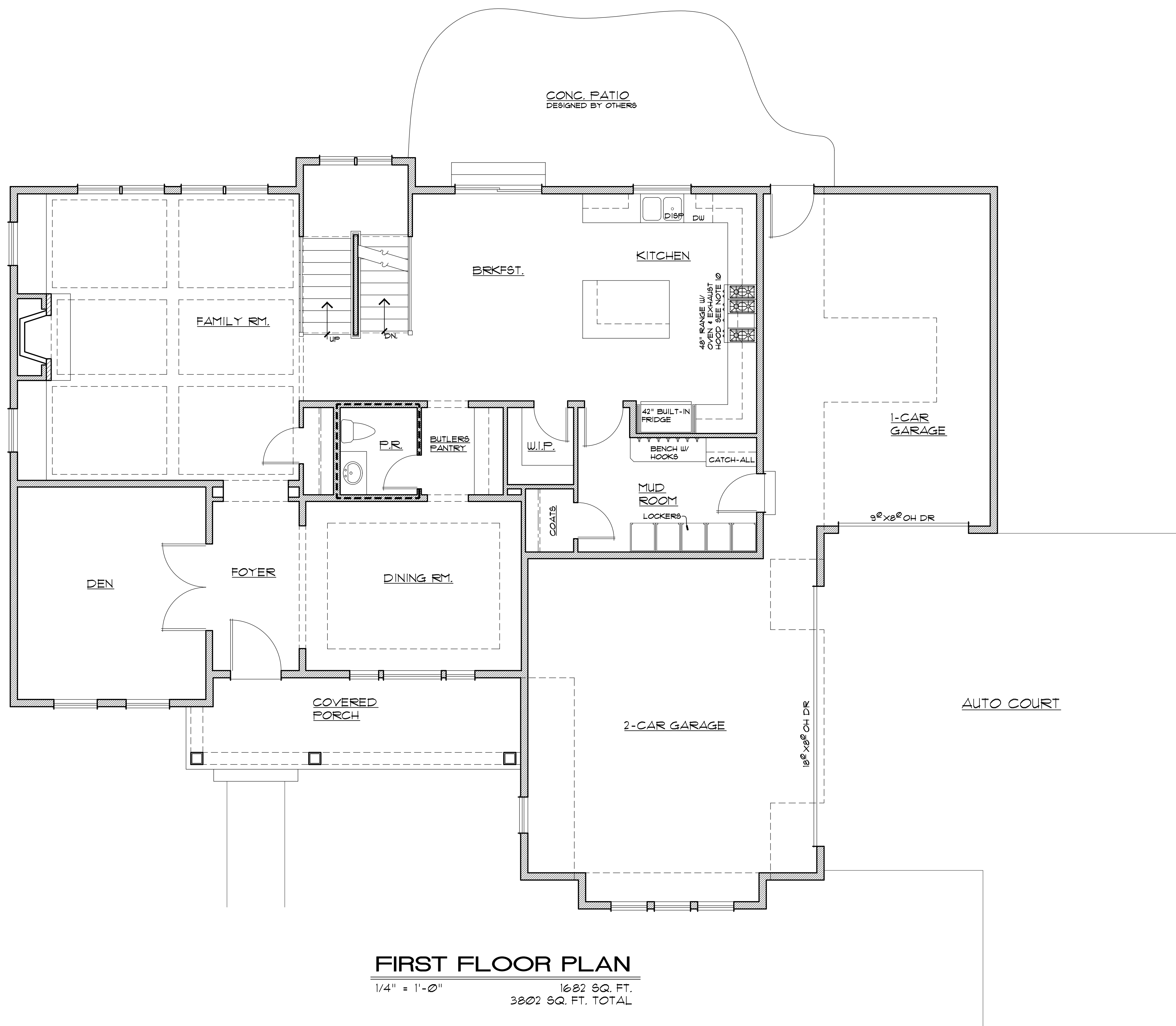

**FIRST FLOOR PLAN**

1/4" = 1'-0"      1682 SQ. FT.  
3802 SQ. FT. TOTAL