

THIS DRAWING AND DETAILS ON IT ARE THE SOLE PROPERTY OF THE ARCHITECT AND MAY BE USED FOR THE SPECIFIC PROJECT ONLY. IT SHALL NOT BE LOANED, COPIED OR REPRODUCED, IN WHOLE OR IN PART, OR FOR ANY OTHER PURPOSE OR PROJECT WITHOUT THE WRITTEN CONSENT OF THE ARCHITECT.

COPYRIGHT © 2018 THOMAS ALAN GROUP

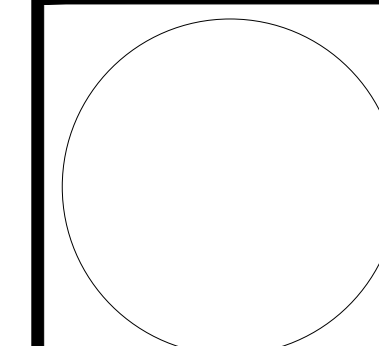

CHRISTOPHER THOMAS PIKE  
MO# 2011033866  
EXPIRATION DATE: 12/31/19

THE PROFESSIONAL ARCHITECT'S SEAL AFFIXED TO THIS SHEET APPLIES ONLY TO THE MATERIALS AND ITEMS SHOWN ON THIS SHEET. ALL DRAWINGS, DIMENSIONS OR OTHER INFORMATION NOT PREPARED BY THIS ARCHITECT, AND THIS ARCHITECT EXPRESSLY DISCLAIMS ANY AND ALL RESPONSIBILITY FOR SUCH PLANS, DRAWINGS OR DOCUMENTS NOT EXISTING THIS SEAL.

No.	Description	Date
1	PERMIT SET	8/6/18

A New Residence for:  
**Douglas PROPERTIES**  
50 MORWOOD LN.  
CREVE COEUR, MO 63141

**THOMAS ALAN GROUP**  
ARCHITECTURE | DESIGN | INTERIORS  
23 North Gore Ave., Suite 303  
Webster Groves, MO 63119  
(314) 301-9975  
ThomasAlanGroup.com

Sheet Number:

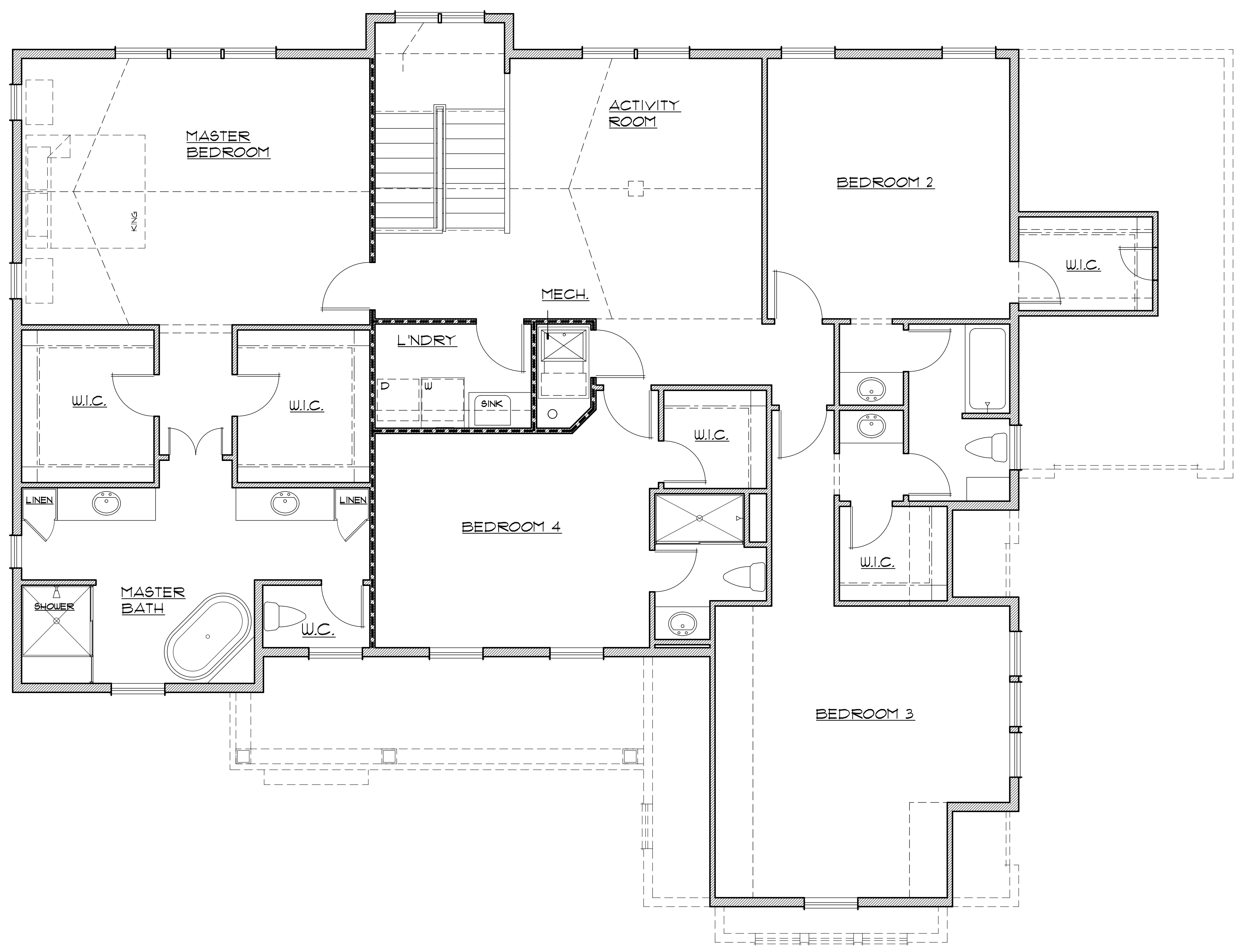

**SECOND FLOOR PLAN**  
1/4" = 1'-0"  
2120 SQ. FT.